

## **APPENDIX B**

Judgment Pursuant to Stipulation Adjudicating  
Groundwater Rights in the Beaumont Basin, *San  
Timoteo Watershed Management Agency v. City of  
Banning, et al.*, Riverside County Sup. Ct., Case No.  
RIC 389197 (Feb. 4, 2004)

ORIGINAL COPY

JOSEPH S. AKLUF (Bar No. 68619)  
AKLUF AND WYSOCKI  
3403 Tenth Street, Suite 610  
Riverside, California 92501  
(909) 682-5480 Office  
(909) 682-2619 Fax

NO FILING FEE REQUIRED PER  
GOVERNMENT CODE, SEC. 6103

FILED  
SUPERIOR COURT OF CALIFORNIA  
COUNTY OF RIVERSIDE

FEB - 4 2004

Attorneys for Plaintiff, SAN TIMOTEO  
WATERSHED MANAGEMENT AUTHORITY

SUPERIOR COURT OF THE STATE OF CALIFORNIA  
FOR THE COUNTY OF RIVERSIDE, RIVERSIDE COURT

SAN TIMOTEO WATERSHED  
MANAGEMENT AUTHORITY, a public  
agency,

Plaintiff,

vs.

CITY OF BANNING, a municipal  
corporation; BEAUMONT-CHERRY VALLEY)  
WATER DISTRICT, an irrigation  
district; YUCAIPA VALLEY WATER  
DISTRICT, a county water district;  
PLANTATION ON THE LAKE LLC, a  
California limited liability  
company; SHARONDALE MESA OWNERS  
ASSOCIATION, an unincorporated  
association; SOUTH MESA MUTUAL  
WATER COMPANY, a mutual water  
company; CALIFORNIA OAK VALLEY  
GOLF AND RESORT LLC, a California  
limited liability company; OAK  
VALLEY PARTNERS LP, a Texas limited  
partnership; SOUTHERN CALIFORNIA  
SECTION OF THE PROFESSIONAL GOLFERS)  
ASSOCIATION OF AMERICA, a  
California corporation; SUNNY-CAL  
EGG AND POULTRY COMPANY, a  
California corporation; MANHEIM,  
MANHEIM & BERMAN, a California  
General Partnership; WALTER M.  
BECKMAN, individually and as  
Trustee of the BECKMAN FAMILY TRUST)  
dated December 11, 1990; THE ROMAN )  
CATHOLIC BISHOP of San Bernardino, )

CASE NO. RIC 389197

JUDGMENT PURSUANT TO  
STIPULATION ADJUDICATING  
GROUNDWATER RIGHTS IN THE  
BEAUMONT BASIN

LAW OFFICES  
AKLUF / WYSOCKI  
3403 TENTH STREET, SUITE 610  
RIVERSIDE, CALIFORNIA 92501  
(909) 682-5480



1 a California corporation; MERLIN )  
2 PROPERTIES, LLC; LEONARD M. )  
3 STEARNS and DOROTHY D. STEARNS, )  
4 individually and as Trustees of the )  
5 LEONARD M. STEARNS FAMILY TRUST OF )  
6 1991; and DOES 1 through 500, )  
7 inclusive, )  
8 Defendants. )

9 I. INTRODUCTION

10 1. Pleadings, Parties and Jurisdiction

11 The complaint herein was filed on February 20, 2003, seeking  
12 an adjudication of water rights, injunctive relief and the  
13 imposition of a physical solution. The defaults of certain  
14 defendants have been entered, and certain other defendants  
15 dismissed. Other than defendants who have been dismissed or  
16 whose defaults have been entered, all defendants have appeared  
17 herein. This Court has jurisdiction of the subject matter of  
18 this action and of the parties herein.

19 2. Stipulation for Judgment

20 Stipulation for Entry of Judgment has been filed by and on  
21 behalf of all defendants who have appeared herein.

22 3. Definitions

23 As used in this Judgment, these terms shall have the  
24 following meanings:

25 A. Appropriator or Appropriator Parties: the pumpers  
26 identified in Exhibit "C" attached hereto.

27 B. Appropriator's Production Right: consists of an  
28 Appropriator's share of Operating Yield, plus (1) any water  
acquired by an Appropriator from an Overlying Producer or  
other Appropriator pursuant to this Judgment, (2) any water

1 withdrawn from the Appropriator's storage account, (3) and  
2 New Yield created by the Appropriator.

3 C. Appropriative Water: the amount of Safe Yield  
4 remaining after satisfaction of Overlying Water Rights.

5 D. Appropriative Water Right: each Appropriator's  
6 share of Appropriative Water, such share expressed as a  
7 percentage as shown on Exhibit "C".

8 E. Beaumont Basin or Beaumont Storage Unit: the area  
9 situated within the boundaries shown on Exhibit "A" attached  
10 hereto.

11 F. Conjunctive Use: the storage of water in a  
12 Groundwater Basin for use at a later time.

13 G. Groundwater: water beneath the surface of the  
14 ground within the zone below the water table in which soil  
15 is saturated with water.

16 H. Groundwater Basin: an area underlain by one or  
17 more permeable formations capable of furnishing a  
18 substantial water supply.

19 I. Groundwater Storage Agreement: a standard form of  
20 written agreement between the Watermaster and any Person  
21 requesting the storage of Supplemental Water.

22 J. Groundwater Storage Capacity: the space available  
23 in a Groundwater Basin that is not utilized for storage or  
24 regulation of Safe Yield and is reasonably available for  
25 Stored Water and Conjunctive Use.

26 K. Minimal Producer: any Producer who pumps 10 or  
27 fewer acre feet of Groundwater from the Beaumont Basin per  
28 year.

LAW OFFICES  
AKLUFIL & WYSOCKI  
3403 TENTH ST, SUITE 610  
RIVERSIDE, CALIFORNIA 92501  
(909) 682-5480

- 1 L. New Yield: increases in yield in quantities
- 2 greater than historical amounts from sources of supply
- 3 including, but not limited to, capture of available storm
- 4 flow, by means of projects constructed after February 20,
- 5 2003, as determined by the Watermaster.
- 6 M. Operating Yield: the maximum quantity of water
- 7 which can be produced annually by the Appropriators from the
- 8 Beaumont Basin, which quantity consists of Appropriative
- 9 Water plus Temporary Surplus.
- 10 N. Overdraft: a condition wherein the total annual
- 11 production from a Groundwater Basin exceeds the Safe Yield
- 12 thereof.
- 13 O. Overlying Parties: the Persons listed on Exhibit
- 14 "B", who are owners of land which overlies the Beaumont
- 15 Basin and have exercised Overlying Water Rights to pump
- 16 therefrom. Overlying Parties include successors in interest
- 17 and assignees.
- 18 P. Overlying Water Rights: the quantities decreed to
- 19 Overlying Parties in Column 4 of Exhibit "B" to this
- 20 Judgment.
- 21 Q. Overproduction: by an Appropriator, measured by
- 22 an amount equal to the Appropriator's actual annual
- 23 production minus the Appropriator's Production Right. By a
- 24 new overlying producer, an amount equal to what the
- 25 overlying producer pumped during the year.
- 26 R. Party (Parties): any Person(s) named in this
- 27 action, or who has intervened, or has become subject to this
- 28 Judgment either through stipulation, trial or otherwise

1 S. Person: any individual, partnership, association,  
2 corporation, governmental entity or agency, or other  
3 organization.

4 T. Physical Solution: the physical solution set  
5 forth in Part V of this Judgment.

6 U. Produce, Producing, Production, Pump or Pumping:  
7 the extraction of groundwater.

8 V. Producer or Pumper: any Person who extracts  
9 groundwater.

10 W. Recycled Water: has the meaning provided in Water  
11 Code Section 13050(n) and includes other nonpotable water  
12 for purposes of this Judgment.

13 X. Safe Yield: the maximum quantity of water which  
14 can be produced annually from a Groundwater Basin under a  
15 given set of conditions without causing a gradual lowering  
16 of the groundwater level leading eventually to depletion of  
17 the supply in storage. The Safe Yield of the Beaumont Basin  
18 is 8650 acre feet per year in each of the ten (10) years  
19 following entry of this Judgment.

20 Y. San Timoteo Watershed Management Authority: a  
21 joint powers public agency whose members are the Beaumont-  
22 Cherry Valley Water District, the City of Beaumont, the  
23 South Mesa Mutual Water Company and the Yucaipa Valley Water  
24 District.

25 Z. Stored Water: Supplemental Water stored in the  
26 Beaumont Basin pursuant to a Groundwater Storage Agreement  
27 with the Watermaster.

28 AA. Supplemental Water: water imported into the

1 Beaumont Basin from outside the Beaumont Basin including,  
2 without limitation, water diverted from creeks upstream and  
3 tributary to Beaumont Basin and water which is recycled and  
4 useable within the Beaumont Basin.

5 BB. Temporary Surplus: the amount of groundwater that  
6 can be pumped annually in excess of Safe Yield from a  
7 Groundwater Basin necessary to create enough additional  
8 storage capacity to prevent the waste of water.

9 CC. Watermaster: the Person appointed by the Court to  
10 administer and enforce the Physical Solution.

11 4. List of Exhibits

12 The following exhibits are attached to this Judgment and  
13 made a part hereof:

- 14 Exhibit "A" -- "Location Map of Beaumont Basin"  
15 Exhibit "B" -- "Overlying Owners and Their Water  
Rights"  
16 Exhibit "C" -- "Appropriators and Their Water Rights"  
17 Exhibit "D" -- "Legal Description of Lands of the  
Overlying Parties"  
18 Exhibit "E" -- "Location of Overlying Producer Parcels  
and Boundary of the Beaumont Basin"

19 II. INJUNCTIONS

20 1. Injunction Against Unauthorized Production of  
21 Beaumont Basin Water

22 Each party herein is enjoined, as follows:

23 A. Overlying Parties: Each defendant who is an  
24 Overlying Party, and its officers, agents, employees,  
25 successors and assigns, is hereby enjoined and restrained  
26 from producing groundwater from the Beaumont Basin in any  
27 five-year period hereafter in excess of five times the share  
28 of the Safe Yield assigned to the Overlying Parties as set

1        forth in Column 4 of Exhibit "B", as more fully described in  
2        the Physical Solution.

3            B.    Appropriator Parties: Each defendant who is an  
4        Appropriator Party, and its officers, agents, employees,  
5        successors and assigns, is hereby enjoined and restrained  
6        from producing groundwater from the Beaumont Basin in any  
7        year hereafter in excess of such party's Appropriator's  
8        Production Right, except as additional annual Production may  
9        be authorized by the provisions of the Physical Solution.

10    2.    Injunction Against Unauthorized Storage or Withdrawal of  
11        Stored Water

12            Each and every Party, and its officers, agents, employees,  
13        successors and assigns, is hereby enjoined and restrained from  
14        storing Supplemental Water in the Beaumont Basin for withdrawal,  
15        or causing withdrawal of water stored by that Party, except  
16        pursuant to the terms of a written Groundwater Storage Agreement  
17        with the Watermaster and in accordance with Watermaster Rules and  
18        Regulations. Any Supplemental Water stored in the Beaumont  
19        Basin, except pursuant to a Groundwater Storage Agreement, shall  
20        be deemed abandoned and not classified as Stored Water.

21            III.    DECLARATION AND ADJUSTMENT OF RIGHTS

22    1.    Overlying Rights

23            The Overlying Parties are currently exercising Overlying  
24        Water Rights in the Beaumont Basin. As shown on Exhibit "B", the  
25        aggregate Projected Maximum Production of water from the Beaumont  
26        Basin pursuant to Overlying Water Rights is 8610 acre feet and  
27        the Overlying Water Rights are individually decreed, in Column 4  
28        of Exhibit "B", for each Overlying Party. The Overlying Parties

1 shall continue to have the right to exercise their respective  
2 Overlying Water Right as set forth in Column 4 of Exhibit "B"  
3 except to the extent their respective properties receive water  
4 service from an Appropriator Party, as contemplated by Paragraph  
5 III.3 of this Judgment.

6 2. Appropriator's Share of Operating Yield

7 Each Appropriator Party's share of Operating Yield is shown  
8 on Exhibit "C". Notwithstanding any other provision of this  
9 Judgment, each Appropriator Party may use its Appropriator's  
10 Production Right anywhere within its service area.

11 3. Adjustment of Rights

12 A. The Overlying Parties shall have the right to  
13 exercise their respective Overlying Water Rights except as  
14 provided in this Paragraph 3.

15 B. To the extent any Overlying Party requests, and  
16 uses its Exhibit "B", Column 4 water to obtain water service  
17 from an Appropriator Party, an equivalent volume of potable  
18 groundwater shall be earmarked by the Appropriator Party  
19 which will serve the Overlying Party, up to the volume of  
20 the Overlying Water Right as reflected in Column 4 of  
21 Exhibit "B" attached hereto, for the purpose of serving the  
22 Overlying Party. The intent of this provision is to ensure  
23 that the Overlying Party is given credit towards satisfying  
24 the water availability assessment provisions of Government  
25 Code, Section 66473.7 et seq. and Water Code, Section 10910  
26 et seq. or other similar provisions of law, equal to the  
27 amount of groundwater earmarked hereunder.

28 C. When an Overlying Party receives water service as

AKLUFIA WYSOCKI  
3403 TENTH ST, SUITE 610  
RIVERSIDE, CA 92501  
(909) 882-5480

provided for in subparagraph III.3.B the Overlying Party shall forebear the use of that volume of the Overlying Water Right earmarked by the Appropriator Party. The Appropriator Party providing such service shall have the right to produce the volume of water foregone by the Overlying Party, in addition to other rights otherwise allocated to the Appropriator Party.

D. Should the volume of the Overlying Water Right equal or exceed the volume of potable groundwater earmarked as provided in subparagraph 3.B, the Appropriator Party which will serve the Overlying Party shall (i) impose potable water charges and assessments upon the Overlying Party and its successors in interest at the rates charged to the then-existing regular customers of the Appropriator Party, and (ii) not collect from such Overlying Party any development charge that may be related to the importation of water into the Beaumont Basin. The Appropriator Party which will serve the Overlying Party pursuant to Subparagraph III.3.B shall also consider, and negotiate in good faith regarding, the provision of a meaningful credit for any pipelines, pump stations, wells or other facilities that may exist on the property to be served.

E. In the event an Overlying Party receives Recycled Water from an Appropriator Party to serve an overlying use served with groundwater, the Overlying Water Right of the Overlying Party shall not be diminished by the receipt and use of such Recycled Water. Recycled Water provided by an Appropriator Party to an Overlying Party shall satisfy the



1 criteria set forth in the California Water Code including,  
2 without limitation, the criteria set forth in Water Code  
3 Sections 13550 and 13551. The Appropriator Party which will  
4 serve the Recycled Water shall have the right to use that  
5 portion of the Overlying Water Right of the Overlying Party  
6 offset by the provision of Recycled Water service pursuant  
7 to the terms of this subparagraph; provided, however, that  
8 such right of use by the Appropriator Party shall no longer  
9 be valid if the Recycled Water, provided by the Appropriator  
10 Party to the Overlying Party, does not satisfy the  
11 requirements of Sections 13550 and 13551 and the Overlying  
12 Party ceases taking delivery of such Recycled Water.

13 F. Nothing in this Judgment is intended to impair or  
14 adversely affect the ability of an Overlying Party to enter  
15 into annexation or development agreements with any  
16 Appropriator Party.

17 G. Oak Valley Partners LP ("Oak Valley") is developing  
18 its property pursuant to Specific Plans 216 and 216A adopted  
19 by the County of Riverside ("County") in May 1990, and  
20 Specific Plan 318 adopted by the County in August, 2001,  
21 (Specific Plans 216, 216A and 318 are collectively referred  
22 to as the "Specific Plans"). The future water supply needs  
23 at build-out of the Specific Plans will greatly exceed Oak  
24 Valley's Projected Maximum Production, as reflected in  
25 Exhibit "B" to the Judgment, and may be as much as 12,811  
26 acre feet per year. Oak Valley has annexed the portion of  
27 its property now within the City of Beaumont into the  
28 Beaumont-Cherry Valley Water District ("BCVWD"), and is in

LAW OFFICES  
AKLUFIA WYSOCKI  
3403 TENTH ST., SUITE 610  
RIVERSIDE, CALIFORNIA 92501  
(909) 682-5480

1 the process of annexing the remainder portion of its property  
2 into the Yucaipa Valley Water District ("YVWD"), in order to  
3 obtain retail water service for the development of the Oak  
4 Valley property pursuant to the Specific Plans (for purposes  
5 of this subparagraph BCVWD and YVWD are collectively referred  
6 to as the "Water Districts", and individually as a "Water  
7 District"). YVWD covenants to use its best efforts to  
8 finalize the annexation of the Oak Valley property within the  
9 Calimesa City limits. Oak Valley, for itself and its  
10 successors and assigns, hereby agrees, by this stipulation  
11 and upon final annexation of its property by YVWD, to forbear  
12 from claiming any future, unexercised, overlying rights in  
13 excess of the Projected Maximum Production of Exhibit "B" of  
14 1806 acre feet per year. As consideration for the  
15 forbearance, the Water Districts agree to amend their  
16 respective Urban Water Management Plans ("UWMP") in 2005 as  
17 follows: BCVWD agrees that 2,400 acre feet per year of  
18 projected water demand shall be included for the portion of  
19 Oak Valley to be served by BCVWD in its UWMP, and YVWD agrees  
20 to include 8,000 acre feet per year of projected water demand  
21 as a projected demand for the portion of Oak Valley to be  
22 served by YVWD in its UWMP by 2025. The Water Districts  
23 agree to use their best judgment to accurately revise this  
24 estimate to reflect the projected water demands for the UWMP  
25 prepared in 2010. Furthermore, the Water Districts further  
26 agree that, in providing water availability assessments prior  
27 to 2010, as required by Water Code §10910 and water supply  
28 verifications as required by Government Code §§66455.3 and

66473.7, or any similar statute, and in maintaining their respective UWMP, each shall consider the foregoing respective projected water demand figures for Oak Valley as proposed water demands. The intent of the foregoing requirements is to ensure that Oak Valley is credited for the forbearance of its overlying water rights and is fully accounted for in each Water District's UWMP and overall water planning. The Water Districts' actions in performance of the foregoing planning obligations shall not create any right or entitlement to, or priority or allocation in, any particular water supply source, capacity or facility, or any right to receive water service other than by satisfying the applicable Water District's reasonable requirements relating to application for service. Nothing in this subparagraph G is intended to affect or impair the provision of earmarked water to Overlying Parties who request and obtain water service from Appropriator Parties, as set forth in subparagraph III.3.B, above.

H. Persons who would otherwise qualify as Overlying Producers based on an interest in land lying within the City of Banning's service area shall not have the rights described in this Paragraph III.3.

4. Exemption for Minimal Producers

Unless otherwise ordered by the Court, Minimal Producers are exempt from the provisions of this Judgment.

IV. CONTINUING JURISDICTION

Full jurisdiction, power and authority is retained and reserved to the Court for purposes of enabling the Court, upon

1 application of any Party, by a motion noticed for at least a 30-  
2 day period (or consistent with the review procedures of Paragraph  
3 VII.6 herein, if applicable), to make such further or  
4 supplemental order or directions as may be necessary or  
5 appropriate for interim operation of the Beaumont Basin before  
6 the Physical Solution is fully operative, or for interpretation,  
7 or enforcement or carrying out of this Judgment, and to modify,  
8 amend or amplify any of the provisions of this Judgment or to add  
9 to the provisions hereof consistent with the rights herein  
10 decreed; except that the Court's jurisdiction does not extend to  
11 the redetermination of (a) Safe Yield during the first ten years  
12 of operation of the Physical Solution, and (b) the fraction of  
13 the share of Appropriative Water of each Appropriator.

14 V. THE PHYSICAL SOLUTION

15 1. Purpose and Objective

16 In accordance with the mandate of Section 2 of Article X of  
17 the California Constitution, the Court hereby adopts, and orders  
18 the parties to comply with, a Physical Solution. The purpose of  
19 the Physical Solution is to establish a legal and practical means  
20 for making the maximum reasonable beneficial use of the waters of  
21 Beaumont Basin, to facilitate conjunctive utilization of surface,  
22 ground and Supplemental Waters, and to satisfy the requirements  
23 of water users having rights in, or who are dependent upon, the  
24 Beaumont Basin. Such Physical Solution requires the definition  
25 of the individual rights of all Parties within the Beaumont Basin  
26 in a manner which will fairly allocate the native water supplies  
27 and which will provide for equitable sharing of costs of  
28 Supplemental Water.

1    2.    Need for Flexibility

2            The Physical Solution must provide maximum flexibility and  
3 adaptability in order that the Watermaster and the Court may be  
4 free to use existing and future technological, social,  
5 institutional and economic options. To that end, the Court's  
6 retained jurisdiction shall be utilized, where appropriate, to  
7 supplement the discretion granted herein to the Watermaster.

8    3.    Production and Storage in Accordance With Judgment

9            This Judgment, and the Physical Solution decreed herein,  
10 address all Production and Storage within the Beaumont Basin.  
11 Because the Beaumont Basin is at or near a condition of  
12 Overdraft, any Production outside the framework of this Judgment  
13 and Physical Solution will potentially damage the Beaumont Basin,  
14 injure the rights of all Parties, result in the waste of water  
15 and interfere with the Physical Solution. The Watermaster shall  
16 bring an action or a motion to enjoin any Production that is not  
17 in accordance with the terms of this Judgment.

18    4.    General Pattern of Operation

19            One fundamental premise of the adjudication is that all  
20 Producers shall be allowed to pump sufficient water from the  
21 Beaumont Basin to meet their respective requirements. Another  
22 fundamental premise of the adjudication is that Overlying Parties  
23 who pump no more than the amount of their Overlying Water Right  
24 as shown on Column 4 of Exhibit "B" hereto, shall not be charged  
25 for the replenishment of the Beaumont Basin. To the extent that  
26 pumping exceeds five (5) times the share of the Safe Yield  
27 assigned to an Overlying Party (Column 4 of Exhibit "B") in any  
28 five (5) consecutive years, or the share of Operating Yield

AKLUFIA WYSOCKI  
3403 TENTH STREET, SUITE 610  
RIVERSIDE, CALIFORNIA 92501  
(909) 682-5480

Right of each Appropriator Party, each such Party shall provide funds to enable the Watermaster to replace such Overproduction.

5. Use of Available Groundwater Storage Capacity

A. There exists in the Beaumont Basin a substantial amount of available Groundwater Storage Capacity. Such Capacity can be reasonably used for Stored Water and Conjunctive Use and may be used subject to Watermaster regulation to prevent injury to existing Overlying and Appropriative water rights, to prevent the waste of water, and to protect the right to the use of Supplemental Water in storage and Safe Yield of the Beaumont Basin.

B. There shall be reserved for Conjunctive Use a minimum of 200,000 acre feet of Groundwater Storage Capacity in the Beaumont Basin provided that such amount may be reduced as necessary to prevent injury to existing water rights or existing uses of water within the Basin, and to prevent the waste of water. Any Person may make reasonable beneficial use of the Groundwater Storage Capacity for storage of Supplemental Water; provided, however, that no such use shall be made except pursuant to a written Groundwater Storage Agreement with the Watermaster. The allocation and use of Groundwater Storage Capacity shall have priority and preference for Producers within the Beaumont Basin over storage for export. The Watermaster may, from time-to-time, redetermine the available Groundwater Storage Capacity.

///

///

VI. ADMINISTRATION

1. Administration and Enforcement by Watermaster

The Watermaster shall administer and enforce the provisions of this Judgment and any subsequent order or instructions of the Court.

2. Watermaster Control

The Watermaster is hereby granted discretionary powers to develop and implement a groundwater management plan and program for the Beaumont Basin, which plan shall be filed with and shall be subject to review and approval by, the Court, and which may include water quantity and quality considerations and shall reflect the provisions of this Judgment. Except for the exercise by Overlying Parties of their respective Rights described in Column 4 of Exhibit "B" hereto in accordance with the provisions of the Physical Solution, groundwater extractions and the replenishment thereof, and the storage of Supplemental Water, shall be subject to procedures established and administered by the Watermaster. Such procedures shall be subject to review by the Court upon motion by any Party.

3. Watermaster Standard of Performance

The Watermaster shall, in carrying out its duties and responsibilities herein, act in an impartial manner without favor or prejudice to any Party or purpose of use.

4. Watermaster Appointment

The Watermaster shall consist of a committee composed of persons nominated by the City of Banning, the City of Beaumont, the Beaumont-Cherry Valley Water District, the South Mesa Mutual Water Company and the Yucaipa Valley Water District, each of

1 which shall have the right to nominate one representative to the  
2 Watermaster committee who shall be an employee of or consultant  
3 to the nominating agency. Each such nomination shall be made in  
4 writing, served upon the other parties to this Judgment and filed  
5 with the Court, which shall approve or reject such nomination.  
6 Each Watermaster representative shall serve until a replacement  
7 nominee is approved by the Court. The nominating agency shall  
8 have the right to nominate that representative's successor.

9 5. Powers and Duties of the Watermaster

10 Subject to the continuing supervision and control of the  
11 Court, the Watermaster shall have and may exercise the following  
12 express powers, and shall perform the following duties, together  
13 with any specific powers, authority, and duties granted or  
14 imposed elsewhere in this Judgment or hereafter ordered or  
15 authorized by the Court in the exercise of its continuing  
16 jurisdiction:

17 A. Rules and Regulations: The adoption of  
18 appropriate rules and regulations for the conduct of  
19 Watermaster affairs, copies of which shall be provided to  
20 all interested parties.

21 B. Wellhead Protection and Recharge: The  
22 identification and management of wellhead protection areas  
23 and recharge areas.

24 C. Well Abandonment: The administration of a well  
25 abandonment and well destruction program.

26 D. Well Construction: The development of minimum  
27 well construction specifications and the permitting of new  
28 wells.



LAW OFFICES  
AKLUFIA VYSOCKI  
3403 TENTH STREET, SUITE 610  
RIVERSIDE, CALIFORNIA 92501  
(909) 682-5480

1 E. Mitigation of Overdraft: The mitigation of  
2 conditions of uncontrolled overdraft.

3 F. Replenishment: The acquisition and recharge of  
4 Supplemental Water.

5 G. Monitoring: The monitoring of groundwater levels,  
6 ground levels, storage, and water quality.

7 H. Conjunctive Use: The development and management  
8 of conjunctive-use programs.

9 I. Local Projects: The coordination of construction  
10 and operation, by local agencies, of recharge, storage,  
11 conservation, water recycling, extraction projects and any  
12 water resource management activity within or impacting the  
13 Beaumont Basin.

14 J. Land Use Plans: The review of land use plans and  
15 coordination with land use planning agencies to mitigate or  
16 eliminate activities that create a reasonable risk of  
17 groundwater contamination.

18 K. Acquisition of Facilities: The purchase, lease  
19 and acquisition of all necessary real and personal property,  
20 including facilities and equipment.

21 L. Employment of Experts and Agents: The employment  
22 or retention of such technical, clerical, administrative,  
23 engineering, accounting, legal or other specialized  
24 personnel and consultants as may be deemed appropriate. The  
25 Watermaster shall maintain records allocating the cost of  
26 such services as well as all other expenses of Watermaster  
27 administration.

28 M. Measuring Devices: Except as otherwise provided

1 by agreement the Watermaster shall install and maintain in  
2 good operating condition, at the cost of the Watermaster,  
3 such necessary measuring devices or meters as Watermaster  
4 may deem appropriate. Such devices shall be inspected and  
5 tested as deemed necessary by the Watermaster and the cost  
6 thereof borne by the Watermaster. Meter repair and  
7 retesting will be a Producer expense.

8 N. Assessments: The Watermaster is empowered to levy  
9 and collect the following assessments:

10 (1) Annual Replenishment Assessments

11 The Watermaster shall levy and collect  
12 assessments in each year, in amounts sufficient to  
13 purchase replenishment water to replace Overproduction  
14 by any Party.

15 (2) Annual Administrative Assessments

16 a. Watermaster Expenses: The expenses of  
17 administration of the Physical Solution shall be  
18 categorized as either "General Watermaster  
19 Administration Expenses", or "Special Project  
20 Expenses".

21 i. General Watermaster Administration  
22 Expenses: shall include office rent, labor,  
23 supplies, office equipment, incidental expenses  
24 and general overhead. General Watermaster  
25 Administration Expenses shall be assessed by the  
26 Watermaster equally against the Appropriators who  
27 have appointed representatives to the Watermaster.  
28

1 ii. Special Project Expenses: shall  
2 include special engineering, economic or other  
3 studies, litigation expenses, meter testing or  
4 other major operating expenses. Each such project  
5 shall be assigned a task order number and shall be  
6 separately budgeted and accounted for. Special  
7 Project Expenses shall be allocated to the  
8 Appropriators, or portion thereof, on the basis of  
9 benefit.

10 O. Investment of Funds; Borrowing: The Watermaster  
11 may hold and invest Watermaster funds as authorized by law,  
12 and may borrow, from time-to-time, amounts not exceeding  
13 annual receipts.

14 P. Contracts: The Watermaster may enter into  
15 contracts for the performance of any of its powers.

16 Q. Cooperation With Other Agencies: The Watermaster  
17 may act jointly or cooperate with other local, state and  
18 federal agencies.

19 R. Studies: The Watermaster may undertake relevant  
20 studies of hydrologic conditions and operating aspects of  
21 the management program for the Beaumont Basin.

22 S. Groundwater Storage Agreements: The Watermaster  
23 shall adopt uniform rules and a standard form of agreement  
24 for the storage of Supplemental Water, provided that the  
25 activities undertaken pursuant to such agreements do not  
26 injure any Party.

27 T. Administration of Groundwater Storage Capacity:  
28 Except for the exercise by the Overlying Parties of their

1        respective Overlying Water Rights described in Part III,  
2        above, in accordance with the provisions of the Physical  
3        Solution, all Groundwater Storage Capacity in the Beaumont  
4        Basin shall be subject to the Watermaster's rules and  
5        regulations, which regulations shall ensure that sufficient  
6        storage capacity shall be reserved for local projects. Any  
7        Person or entity may apply to the Watermaster to store water  
8        in the Beaumont Basin.

9            U.    Accounting for Stored Water: The Watermaster  
10       shall calculate additions, extractions and losses and  
11       maintain an annual account of all stored water in the  
12       Beaumont Basin, and any losses of water supplies or Safe  
13       Yield resulting from such stored water.

14           V.    Accounting for New Yield: Recharge of the  
15       Beaumont Basin with New Yield water shall be credited to the  
16       Party that creates the New Yield. The Watermaster shall  
17       make an independent scientific assessment of the estimated  
18       New Yield created by each proposed project. New Yield will  
19       be allocated on an annual basis, based upon monitoring data  
20       and review by the Watermaster.

21           W.    Accounting for Acquisitions of Water Rights: The  
22       Watermaster shall maintain an accounting of acquisitions by  
23       Appropriators of water otherwise subject to Overlying Water  
24       Rights as the result of the provision of water service  
25       thereto by an Appropriator.

26           X.    Annual Administrative Budget: The Watermaster  
27       shall prepare an annual administrative budget for public  
28       review, and shall hold a public hearing on each such budget

1 prior to adoption. The budget shall be prepared in  
2 sufficient detail so as to make a proper allocation of the  
3 expenses and receipts. Expenditures within budgeted items  
4 may thereafter be made by the Watermaster as a matter of  
5 course.

6 Y. Redetermining the Safe Yield: The Safe Yield of  
7 the Beaumont Basin shall be redetermined at least every 10  
8 years beginning 10 years after the date of entry of this  
9 Judgment.

10 6. Reports and Accounting

11 (a) Production Reports: Each Pumper shall  
12 periodically file, pursuant to Watermaster rules and  
13 regulations, a report showing the total production of such  
14 Pumper from each well during the preceding report period,  
15 and such additional information as the Watermaster may  
16 reasonably require.

17 (b) Watermaster Report and Accounting: The  
18 Watermaster shall prepare an annual report of the preceding  
19 year's operations, which shall include an audit of all  
20 assessments and Watermaster expenditures.

21 7. Replenishment

22 Supplemental Water may be obtained by the Watermaster from  
23 any source. The Watermaster shall seek the best available  
24 quality of Supplemental Water at the most reasonable cost for  
25 recharge in the Basin. Sources may include, but are not limited  
26 to:

27 (a) Recycled Water;

28 (b) State Water Project Water;

(c) Other imported water.

Replenishment may be accomplished by any reasonable method including:

(a) Spreading and percolation, or injection of water in existing or new facilities; and/or

(b) In-lieu deliveries for direct surface use, in lieu of groundwater extraction.

## VII. MISCELLANEOUS PROVISIONS

### 1. Designation of Address for Notice and Service

Each Party shall designate, in writing to the plaintiff, the name and address to be used for purposes of all subsequent notices and service herein, such designation to be delivered to the plaintiff within 30 days after the Judgment has been entered. The plaintiff shall, within 45 days after judgment has been entered, file the list of designees with the Court and serve the same on the Watermaster and all Parties. Such designation may be changed from time-to-time by filing a written notice of such change with the Watermaster. Any Party desiring to be relieved of receiving notices of Watermaster activity may file a waiver of notice on a form to be provided by the Watermaster. The Watermaster shall maintain, at all times, a current list of Parties to whom notices are to be sent and their addresses for purposes of service. The Watermaster shall also maintain a full current list of names and addresses of all Parties or their successors, as filed herein. Copies of such lists shall be available to any Person. If no designation is made, a Party's designee shall be deemed to be, in order of priority: (i) the Party's attorney of record; or (ii) if the Party does not have an

1 attorney of record, the Party itself at the address on the  
2 Watermaster list.

3 2. Intervention After Judgment

4 Any Person who is neither a Party to this Judgment nor a  
5 successor or assignee of a Party to this Judgment may seek to  
6 become a party to this Judgment by filing a petition in  
7 intervention.

8 3. Interference with Pumping

9 Nothing in this judgment shall be deemed to prevent any  
10 party from seeking judicial relief against any other party whose  
11 pumping activities constitute an unreasonable interference with  
12 the complaining party's ability to extract groundwater.

13 4. Successors and Assigns

14 This Judgment and all provisions herein shall be binding on  
15 and shall inure to the benefit of the heirs, executors,  
16 administrators, successors and assigns of the parties hereto.

17 5. Severability

18 The provisions of this Judgment are severable. If any  
19 provision of this Judgment is held by the Court to be illegal,  
20 invalid or unenforceable, that provision shall be excised from  
21 the Judgment. The remainder of the terms of the Judgment shall  
22 remain in full force and effect and shall in no way be affected,  
23 impaired or invalidated by such excision. This Judgment shall be  
24 reformed to add, in lieu of the excised provision, a provision as  
25 similar in terms to the excised provision as may be possible and  
26 be legal, valid and enforceable.

27 6. Review Procedures

28 Any action, decision, rule or procedure of the Watermaster

1 pursuant to this Judgment shall be subject to review by the Court  
2 on its own motion or on timely motion by any Party, as follows:

3 A. Effective Date of Watermaster Action: Any order,  
4 decision or action of the Watermaster pursuant to this  
5 Judgment on noticed specific agenda items shall be deemed to  
6 have occurred on the date of the order, decision or action.

7 B. Notice of Motion: Any Party may, by a regularly-  
8 noticed motion, petition the Court for review of the  
9 Watermaster's action or decision pursuant to this Judgment.  
10 The motion shall be deemed to be filed when a copy,  
11 conformed as filed with the Court, has been delivered to the  
12 Watermaster, together with the service fee established by  
13 the Watermaster sufficient to cover the cost to photocopy  
14 and mail the motion to each Party. The Watermaster shall  
15 prepare copies and mail a copy of the motion to each Party  
16 or its designee according to the official service list which  
17 shall be maintained by the Watermaster according to Part  
18 VII, paragraph 1, above. A Party's obligation to serve the  
19 notice of a motion upon the Parties is deemed to be  
20 satisfied by filing the motion as provided herein. Unless  
21 ordered by the Court, any petition shall not operate to stay  
22 the effect of any Watermaster action or decision which is  
23 challenged.

24 C. Time for Motion: A motion to review any  
25 Watermaster action or decision shall be filed within 90 days  
26 after such Watermaster action or decision, except that  
27 motions to review Watermaster assessments hereunder shall be  
28 filed within 30 days of mailing of notice of the assessment.



1 D. De Novo Nature of Proceeding: Upon filing of a  
2 petition to review a Watermaster action, the Watermaster  
3 shall notify the Parties of a date when the Court will take  
4 evidence and hear argument. The Court's review shall be de  
5 novo and the Watermaster decision or action shall have no  
6 evidentiary weight in such proceeding.

7 E. Decision: The decision of the Court in such  
8 proceedings shall be an appealable Supplemental Order in  
9 this case. When the same is final, it shall be binding upon  
10 the Watermaster and the Parties.

11  
12  
13 Dated: FEB - 4 2004

14  
15 GARY TRAMBARGER

16 JUDGE OF THE SUPERIOR COURT  
17  
18  
19  
20  
21  
22  
23  
24  
25  
26  
27  
28





San Timoteo Watershed Management Authority

- Beaumont Basin Boundary {based on faults of Bloyd (1970)}
  - Fault by Burnham and Dutcher (1960)
  - Fault by Bloyd (1971)
- Generalized Geology
- Unconsolidated Sediments
  - Consolidated Bedrock
  - Semi-Consolidated Sediments
- Streams

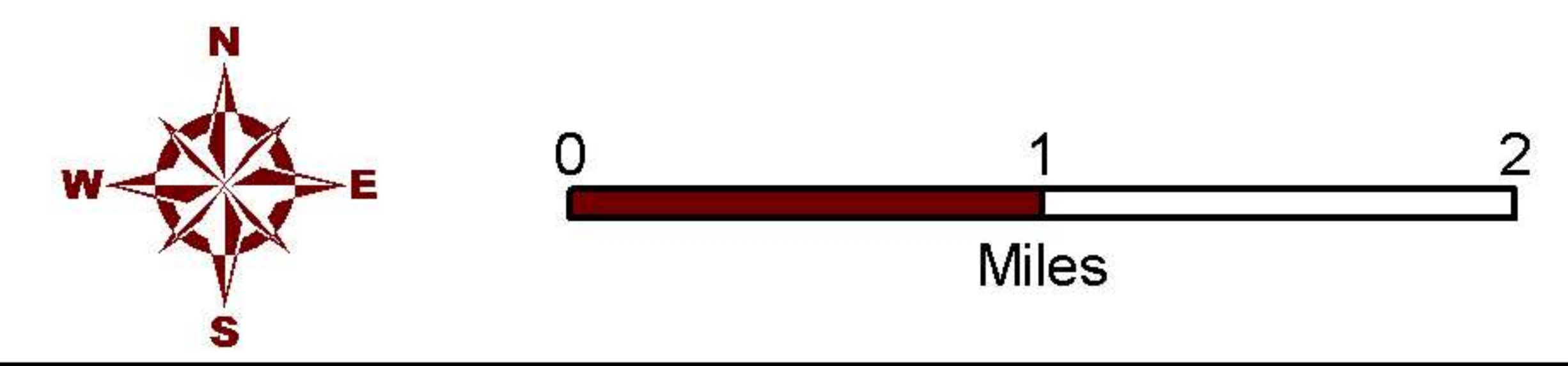

Exhibit A

Boundary Map and Features of the Beaumont Basin Area

Map prepared by: **WE** Wildermuth Environmental

File: Exhibit\_A.mdx  
Author: AEM  
Date: 9/2/2002



**Exhibit B**  
**Overlying Producers and Their Rights**

(1) Producer	(2) Average Production during 1997- 2001  (acre-ft/yr)	(3) Exercised Rights <sup>1</sup>  (acre-ft/yr)	(4) Projected Maximum Production  (acre-ft/yr)
Beckman, Walt	0	0	75
Roman Catholic Bishop of San Bernardino	104	114	154
Rancho Calimesa Mobile Home Park	60	150	150
Merlin Properties, LLC.	540	550	550
Sunny-Cal Egg and Poultry Company <sup>2</sup>	1,340	1,340	1,439.5
Sunny-Cal North - Manheim, Manheim & Berman <sup>2</sup>			300
Nick Nikodinov <sup>3</sup>			20
Ronald L. McAmis <sup>4</sup>			5
Nicolas and Amalia Aldama <sup>5</sup>			7
Hector Gutierrez, Luis Gutierrez and Sebastian Monroy <sup>6</sup>			10
Boris and Miriam Darmont <sup>7</sup>			2.5
California Oak Valley Golf and Resort LLC	692	950	950
Leonard Stearn	0	0	200
Oak Valley Partners	510	553	1,806
So. California Professional Golf Association	680	1,688	2,200
Sharondale Mesa Owners Association	184	200	200
Plantation on the Lake	271	300	581
<b>Totals</b>	<b>4,381</b>	<b>5,845</b>	<b>8,650</b>

Note 1 -- Maximum Reported Production during 1997-2001

Note 2 -- The Exercised Right and Projected Maximum Production were an aggregate right for defendants Sunny-Cal Egg and Poultry, and Manheim, Manheim and Berman(MMB). As requested, Watermaster action designated 300 af of the aggregate right to MMB aka Sunny-Cal North on February 7, 2006.

Note 3 -- The Exercised Right and Projected Maximum Production were an aggregate right for defendants Sunny-Cal Egg and Poultry, and Manheim, Manheim and Berman(MMB). As requested, Watermaster action designated 20 af of aggregate right to Nick Nikodinov on April 17, 2006.

Note 4 -- The Exercised Right and Projected Maximum Production were an aggregate right for defendants Sunny-Cal Egg and Poultry, and Manheim, Manheim and Berman(MMB). As requested, Watermaster action designated 5 af of aggregate right to Ronald L. McAmis on June 13, 2006.

Note 5 -- The Exercised Right and Projected Maximum Production were an aggregate right for defendants Sunny-Cal Egg and Poultry, and Manheim, Manheim and Berman(MMB). As requested, Watermaster action designated 7 af of aggregate right to Nicolas and Amalia Aldama on June 13, 2006.

Note 6 -- The Exercised Right and Projected Maximum Production were an aggregate right for defendants Sunny-Cal Egg and Poultry, and Manheim, Manheim and Berman(MMB). As requested, Watermaster action designated 10 af of aggregate right to Hector Gutierrez, Luis Gutierrez and Sebastian Monroy on June 13, 2006.

Note 7 -- The Exercised Right and Projected Maximum Production were an aggregate right for defendants Sunny-Cal Egg and Poultry, and Manheim, Manheim and Berman(MMB). As requested, Watermaster action designated 2.50 af of aggregate right to Boris and Miriam Dermont on June 13, 2006.

**Exhibit C**  
**Appropriators and Their Water Rights**

(1) Producer	(2) Average Production during 1997-2001  (acre-ft/yr)	(3) Share of Safe Yield Allocated to Appropriators	(4) Initial Estimate of Appropriate Rights <sup>1</sup>  (acre-ft/yr)	(5) Controlled Overdraft and Supplemental Water Recharge Allocation <sup>2</sup>  (acre-ft/yr)	(6) Operating Yield  (acre-ft/yr)
Banning, City of	2,170	31.43%	882	5,029	5,910
City of Beaumont	0	0.00%	0	0	0
Beaumont Cherry Valley Water District	2,936	42.51%	1,193	6,802	7,995
South Mesa Water Company	862	12.48%	350	1,996	2,346
Yucaipa Valley Water District	938	13.58%	381	2,173	2,554
Totals	6,906	100.00%	2,805	16,000	18,805

Note 1 -- Based on a 8,650 acre-ft/yr safe yield

Note 2-- Controlled overdraft will not exceed 160,000 acre-ft during for first ten years of operation under the physical solution.

**Exhibit D**  
**Overlying Producers and the Parcels Upon Which Their Overlying Rights are Exercised<sup>1</sup>**

(1) Overlying Producer	(3) Assessors Parcel Number(s)	(4) Area (Acres)
<b>Beckman, Walt</b>	405250004	19.04
	405250005	19.00
Total Area		<u>38.04</u>
<b>California Oak Valley Golf and Resort</b>	406070041	209.71
Total Area		<u>209.71</u>
<b>Manheim, Manheim &amp; Berman<sup>2</sup></b>	407200009	20.35
	407200011	20.00
	407200012	20.04
	407210001	45.41
	407210002	12.04
	407210004	4.16
Total Area		<u>122.00</u>
<b>Roman Catholic Bishop of San Bernardino</b>	413280016	16.78
	413280030	2.06
	413280036	12.42
Total Area		<u>31.26</u>
<b>Oak Valley Partners</b>	406060010	115.82
	406060015	4.00
	406060017	19.03
	406230020	4.26
	411210003	2.40
	411210005	105.41
	411210010	15.14
	411210016	9.77
	411210017	8.94
	413030011	315.30
	413040001	493.40
	413040002	137.00
	413040003	74.48
	413040004	6.50
	413040005	80.02
	413040006	75.54
	413040007	76.22

(1) Overlying Producer	(3) Assessors Parcel Number(s)	(4) Area (Acres)
<b>Oak Valley Partners (cont'd)</b>	413040008	144.48
	413040009	10.00
	413040010	78.22
	413060003	1.70
	413160003	80.00
	413160004	106.92
	413160005	53.08
	413160006	64.47
	413160007	15.53
	413170020	40.26
	413170021	27.62
	413170023	12.38
	413170027	14.19
	413170028	4.11
	413170029	2.35
	413170030	20.28
	413170031	66.63
	413170033	2.79
	413170035	11.74
	413180017	556.91
	413180019	9.77
	413190001	111.31
	413190003	5.64
	413190005	10.35
	413190008	12.40
	413190011	138.92
	413200002	0.23
	413200003	0.15
	413200010	5.94
	413200014	10.61
	413200015	11.36
	413200020	5.00
	413200023	14.47
	413200024	5.00
	413200026	32.86
	413200027	42.90
	413200028	116.62
	413200029	6.39
	413200030	19.01
	413200034	2.18
	413200035	10.99
	413200036	10.42
	413200037	4.95
	413270021	0.31
	413280034	2.37
	413280039	13.61
	413280040	1.91

(1) Overlying Producer	(3) Assessors Parcel Number(s)	(4) Area (Acres)
<b>Oak Valley Partners (cont'd)</b>	413280041	2.24
	413280042	6.86
	413290003	510.57
	413290004	16.08
	413290006	8.40
	413290007	103.68
	413450019	74.85
	413450020	169.96
	413450021	146.99
	413450024	48.25
	413450025	50.83
	413450026	122.59
	413450029	108.92
	413460036	199.12
	413460037	23.51
	413460038	19.58
	413460039	45.23
	413460039	45.23
	414090005	1.59
	414090007	1.38
	414090013	31.60
	414090017	20.00
	414090018	4.50
	414100002	42.13
	414100003	65.00
Total Area		<u>5,331.65</u>
<b>Plantation on the Lake</b>	407230031	12.36
	407230010	1.25
	406050018	156.85
	406050002	5.12
	406050003	1.81
Total Area		<u>177.39</u>
<b>Rancho Calimesa Mobile Home Park</b>	413270001	29.66
Total Area		<u>29.66</u>
<b>Merlin Properties, LLC.</b>	407230014	48.52
Total Area		<u>48.52</u>
<b>Sharondale Mesa Owners Association</b>	413330014	1.55
	413330015	2.14
	413331022	0.48
	413331035	0.22
	413340021	0.04
	413340022	0.04
	413340023	1.53
	413340024	2.52
	413341033	0.29

(1) Overlying Producer	(3) Assessors Parcel Number(s)	(4) Area (Acres)
<b>Sharondale Mesa Owners Association (cont'd)</b>	413341034	0.81
	413341036	0.35
	413342004	0.35
	413350011	1.04
	413350012	1.44
	413351018	17.08
	413351019	0.16
	413360032	1.92
	413360033	2.30
	413360035	0.90
	413361001	0.14
	413361008	0.12
	413361010	0.18
	413370027	0.39
	413370028	5.34
	413370030	0.69
	413371018	2.07
	413372019	1.39
Total Area		<u>45.48</u>
<b>So. California Professional Golf Association</b>	406060011	146.59
	406060013	2.83
	406060014	4.58
	406060016	10.35
	413450016	99.66
	413450022	95.15
	413450023	2.89
	413450027	91.53
Total Area		<u>453.58</u>
<b>Stearns, Leonard</b>	413221001	0.25
	413221002	0.34
	413260018	49.33
	413260025	0.37
	413270007	10.58
	413280010	1.27
	413280018	9.37
	413280021	4.26
	413280027	3.80
	413280037	14.32
Total Area		<u>93.89</u>
<b>Sunny-Cal Egg and Poultry Company<sup>2</sup></b>	406080013	0.07
	407190016	4.95
	407190017	31.32
	407230022	20.03
	407230023	20.03
	407230024	20.03
	407230025	21.99



(1) Overlying Producer	(3) Assessors Parcel Number(s)	(4) Area (Acres)
<b>Sunny-Cal Egg and Poultry Company<sup>2</sup> (cont'd)</b>	407230026	25.94
	407230027	21.63
	407230028	21.56
Total Area		<u>187.55</u>
<b>Nikodinov, Nick<sup>4</sup></b>	407180004	9.35
Total Area		<u>9.35</u>
<b>McAmis, Ronald L.<sup>5</sup></b>	407190018	0.93
Total Area		<u>0.93</u>
<b>Aldama, Nicolas and Amalia<sup>6</sup></b>	407190015	1.35
Total Area		<u>1.35</u>
<b>Hector Gutierrez, Luis Gutierrez and Sebastian Monroy<sup>7</sup></b>	407190013	2.01
Total Area		<u>2.01</u>
<b>Darmont, Boris and Miriam<sup>8</sup></b>	407190014	0.50
Total Area		<u>0.50</u>
<b>Total Area for All Overlying Producers<sup>3</sup></b>		<b><u>6,782.87</u></b>

Note 1 -- Parcels as of June 1, 2003; updated to include Nick Nikodinov per April 17, 2006 Watermaster action; updated to include Ronald L. McAmis, Nicolas and Amalia Aldama, Hector Gutierrez, Luis Guterrez, and Sebastian Monroy, and Boris and Miriam Darmont per June 13, 2006 Watermaster actions.

Note 2 -- Parcels owned by Sunny-Cal Egg & Poultry Company include the overlying water rights of Manheim, Manheim and Berman (MMB) and is aggregated as shown in Column 4 of Exhibit B as attributable to Sunny-Cal Egg & Poultry Company. As requested, Watermaster designated a portion of these aggregated rights to MMB on February 7, 2006.

Note 3 -- The Watermaster shall recognize adjustments in parcel boundaries that result in de minimus changes in water use

Note 4 -- Parcels owned by Sunny-Cal Egg & Poultry Company include the overlying water rights of Manheim, Manheim and Berman (MMB) and is aggregated as shown in Column 4 of Exhibit B as attributable to Sunny-Cal Egg & Poultry Company. As requested, Watermaster designated a portion of these aggregated rights to Nick Nikodinov on April 17, 2006.

Note 5 -- Parcels owned by Sunny-Cal Egg & Poultry Company include the overlying water rights of Manheim, Manheim and Berman (MMB) and is aggregated as shown in Column 4 of Exhibit B as attributable to Sunny-Cal Egg & Poultry Company. As requested, Watermaster designated a portion of these aggregated rights to Ronald L. McAmis on June 13, 2006.

Note 6 -- Parcels owned by Sunny-Cal Egg & Poultry Company include the overlying water rights of Manheim, Manheim and Berman (MMB) and is aggregated as shown in Column 4 of Exhibit B as attributable to Sunny-Cal Egg & Poultry Company. As requested, Watermaster designated a portion of these aggregated rights to Nicolas and Amalia Aldama on June 13, 2006.

Note 7 -- Parcels owned by Sunny-Cal Egg & Poultry Company include the overlying water rights of Manheim, Manheim and Berman (MMB) and is aggregated as shown in Column 4 of Exhibit B as attributable to Sunny-Cal Egg & Poultry Company. As requested, Watermaster designated a portion of these aggregated rights to Hector Gutierrez, Luis Gutierrez and Sebastian Monroy on June 13, 2006.

Note 8 -- Parcels owned by Sunny-Cal Egg & Poultry Company include the overlying water rights of Manheim, Manheim and Berman (MMB) and is aggregated as shown in Column 4 of Exhibit B as attributable to Sunny-Cal Egg & Poultry Company. As requested, Watermaster designated a portion of these aggregated rights to Boris and Miriam Darmont on June 13, 2006.



# EXHIBIT E

## LOCATION OF OVERLYING PRODUCER PARCELS AND BOUNDARY OF BEAUMONT BASIN

